

# Northwest

Fifteen boxes highlight Loveland north of Highway 34 (Eisenhower Blvd.) and west of Highway 287.



**Slumber Party**  
Anne Thouthip  
East CR 30 & E. 71st St.



**Pulse**  
Robin Dodge  
63rd St. & Hwy. 287



**Current "C"**  
Kim Stenson  
Highway 287, north of 37th St.



**Coin "C"**  
Kim Stenson  
Highway 287, north of 37th St.

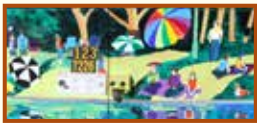

**Impression Loveland-Nocturne**  
Diane Roeder  
Taft Ave. & 37th St.



**The Science of Motion**  
Susan Haskins  
Taft Ave. and 50th St.



**Circa 2014 AD**  
Leann Harding  
Taft Ave. & 57th St.



**Organized Chaos**  
Michael Ryan  
Wilson Ave. & 43rd St.



**Beetle Mania**  
Werner Schreiber  
Wilson Ave. & 35th St.



**Create Our Community**  
Charlotte Zink  
29th St. & Wilson Ave.



**Transcendence**  
Victoria Gerber  
Wilson Ave. & 28th St.



**Forces of Nature**  
Ross Lampshire  
Wilson Ave. near 22nd St.



**Deluge**  
Thomas Studholme  
Wilson Ave., NW corner of Safeway



**Steampunk Wonder 1**  
Lory Ohs  
Hwy. 34 & Kennedy Blvd.



**The Conference of the Birds**  
Lyse Dzija  
Taft Ave. at Entrance of North Lake Park

# Southeast

South of Highway 34 (Eisenhower Blvd.) and east of Highway 287, you can find 13 boxes.



**Evolution and the Art/Science Connection**  
Michael Ryan  
SW 14th St. & Lincoln Ave.



**The Great Detective**  
Akkanash  
St. Louis & Bunting Dr.

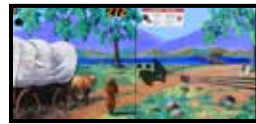

**Horsin' Around**  
Audrie Mergelman  
SW 14th St. & Lincoln Ave.

**Fort Namaqua**  
Mary Giacomini  
1st St. & Madison Ave.



**Lifecycle of the Monarch Butterfly**  
Cynthia Danielle  
1st St. & Madison Ave.



**Trains at Monroe**  
Lyse Dzija  
1st St. & Boise Ave.



**Enchantment**  
Anita Yeh Norrie  
1st St. & Denver Ave.



**Photography: A Transforming Art**  
Samantha Bergstrom  
1st St. & Alden Dr.



**Lepidoptera: Danaus Plexippus-Lifecycle**  
Leann Harding  
E. 1st St. at Lutheran Church Parking Lot



**Where Tulips Come From**  
Michelle Oglesby  
Boyd Lake Ave. near Loveland Sports Park



**Loveland Ladder**  
Mollie Freeman  
Boyd Lake Ave., south of Hwy. 34



**Eternal Struggle**  
Ross Lampshire  
Highway 34 near Walmart



**Faeries**  
Chelsea Hoffman  
Highway 34 & Boise Ave.

# TRANSFORMATIONS

2018 - 2019

2018



**53 - Riverway**  
Katherine Collier  
Cleveland Ave. & Second Street



**54 - Three Trees by a River**  
Lyse Dzija  
The Foundry Parking Garage - Lincoln Ave.



**52 - Twilight on the River**  
Diane Roeder  
Lincoln Ave. and Second Street



**55 - At the River's Edge**  
Kirsten Savage  
Lincoln Ave. and Second Street



**52 - Fall Sculpture Garden**  
Werner Schreiber  
The Foundry Parking Garage - Second Street



**62 - Ichthyology**  
Charlotte Zink  
Across from 104 Third Street



**35 - Triflora Whimsy**  
Lisa DuBois  
29th Street and N. Lincoln Ave.

2019



**10 - Biomorph**  
Chelsea Gilmore  
First Street and Namaqua Ave.



**46 - Small Hands**  
Amelia Furman  
565 N. Lincoln Ave. Parking Lot



**86 - Slumber Party**  
Anne Thouthip  
East CR 30 & E. 71st Street

For questions regarding the Transformations Project or the Art in Public Places Program, please contact Suzanne Janssen at: [Suzanne.Janssen@cityofloveland.org](mailto:Suzanne.Janssen@cityofloveland.org)

Locations are listed as the nearest intersection or "commonly known" site.



Find the painted transformer boxes on Google Maps!

# Downtown

View 24 boxes located between Grant Avenue and the Chilson Recreation Center, and between 7th and 1st Streets.



**Birds of a Beautiful Feather**  
Robin Dodge  
Alley, north of Loveland Museum



**Small Hands**  
Amelia Furman  
6th St. & Cleveland Ave.

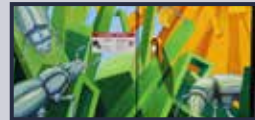

**Elemental Discovery II**  
Sheldon James  
5th St. parking lot between Cleveland & Lincoln Aves.



**Kalila & Dimna: Fables of Bidpai**  
Lyse Dzija  
5th St. & Railroad Ave.



**Particles**  
Michael Allison  
Alley, south of 4th St.



**Creative Chaos**  
Kirsten Savage  
Alley, 4th St. & Washington Ave.



**Flowing River**  
Rolie Bautista  
Between Chilson Rec. Ctr. and Loveland Library



**Tart from the Heart**  
Anne Thouthip  
29th St. and N. Lincoln Ave.



**Bolivian Foliage**  
Katherine Collier  
Monroe Ave. & Knobcone Dr.



**Postcards from Loveland**  
Dena Kirk  
1st St. & Chilson Parking Lot



**Impressionistic Loveland**  
Diane Roeder  
1st St. near Xeriscape Garden

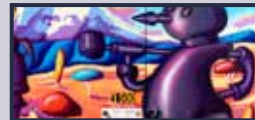

**Fall Sculpture Garden**  
Werner Schrieber  
2nd St. - The Foundry Parking Garage



**Riverway**  
Katherine Collier  
Cleveland & 2nd St.



**Three Trees by a River**  
Lyse Dzija  
Lincoln Ave. between 2nd & 3rd Streets



**At the River's Edge**  
Kirsten Savage  
2nd St. & Lincoln Ave.



**Twilight on the River**  
Diane Roeder  
2nd St. & Lincoln Ave.



**Dissolution of Reality**  
Todd Nistler  
29th St. & Monroe Ave.



**Icelandic Poppies**  
Katherine Collier  
Madison Ave. & 37th St.

# Southwest

Find 21 boxes south of Highway 34 (Eisenhower Blvd.) and west of Highway 287.



**Loveland Feed & Grain**  
Susan Haskins  
1st St. & Railroad Ave.



**Colorama**  
Leann Harding  
1st St. & Railroad Ave.

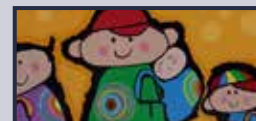

**Peebles**  
Leann Harding  
1st St. & Railroad Ave.



**Gallimaufry**  
Leann Harding  
1st St. & Railroad Ave.

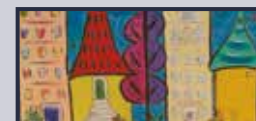

**Neighborhood**  
Charlotte Zink  
Across from 104 Third St.



**Ichthyology**  
Charlotte Zink  
Across from 104 Third St.



**Loveland, Cherry Center of Colorado**  
Scott Freeman  
Hwy. 34 & Madison Ave.



**Floating Gnomes**  
Lauren Thurman  
Highway 34 & Boyd Lake Ave.



**Limitless**  
Alyson Kinkade  
Mariana Butte Golf Course



**Biomorph**  
Chelsea Gilmore  
1st St. & Namaqua Ave.



**Quilt Pattern**  
Claudette Phelps  
SW 14th St., east of CR 21



**A Journey Through the Edges of the Day**  
Michael Ryan  
Wilson Ave. & SW 14th St.



**Flowers & Fireworks**  
Alexander Block  
Wilson Ave. & SW 14th St.



**Robo Gardens**  
Werner Schrieber  
800 Block South Wilson Avenue



**Seeing it From Every Perspective**  
Amber Jarvis  
Wilson Ave. & Carlisle Dr.



**The Cookie Tin**  
Jeannie Essling  
Hwy. 34 & McWhinney Blvd.



**Windmills: Where Art & Science Meet**  
Lyse Dzija  
Highway 34 & Hahn's Peak Dr.

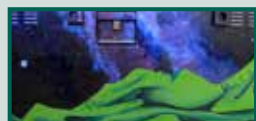

**Possibilities**  
Arielle Barr  
Wilson Ave. & 1st St.



**Fish and Flowers**  
Sheldon James  
Wilson Ave. near the Service Center



**Tribute to the Loveland Linemen**  
Jennifer Unruh  
Wilson Ave. near 8th St.



**Lake Loveland**  
Susan Haskins  
Taft Ave. & 8th St.



**Stop and Smell the Roses**  
Mollie Freeman  
535 N. Douglas Ave.



**Even the Birds are Chained to the Sky**  
Lyse Dzija  
Taft Ave. & Split Rock



**Haiku**  
Barry Quinton Lee  
Taft Ave. / Carlisle Dr.



**Impressionistic Iris Garden**  
Charles  
Chamber of Commerce/off Hwy. 34



**Climbing Adventure**  
Mollie Freeman  
Hahn's Peak Dr. near Factual Data



**Plant Cells**  
Angela Canada Hopkins  
SW 10th & Taft Ave. Parking Lot



**Designersaurus**  
Scott Freeman  
SW 10th St. & Eagle Dr.



**Tango**  
Ron McDowell  
SW 14th and Taft Ave.



**The Beauty of Art**  
Margie Ellis  
SW 14th St. south of King Soopers



**Circuits & Connections**  
Jeannie Essling  
SW 14th St. & Roosevelt Ave



**Love Again**  
Barry Quenton Lee  
Fairgrounds Park



**Devil's Backbone**  
Diane Roeder  
SW 14th St. & Garfield Ave.



**Butterflies of Colorado**  
Lindsey Wolman  
Crossroads & Fairgrounds Ave.



**Mavericks**  
Ross Lampshire  
Crossroads & Fairgrounds Ave.

# Northeast

Fourteen boxes adorn Loveland north of Highway 34 (Eisenhower Blvd.) and east of Highway 287.



**Every Little Bit**  
Mollie Walker Freeman  
Hwy. 287 near 57th St.



**Triflora Whimsy**  
Lisa DuBois  
29th St. and N. Lincoln Ave.